CD-ROM Le petit gnome
Station Provence

J'AI DU BON TABAC

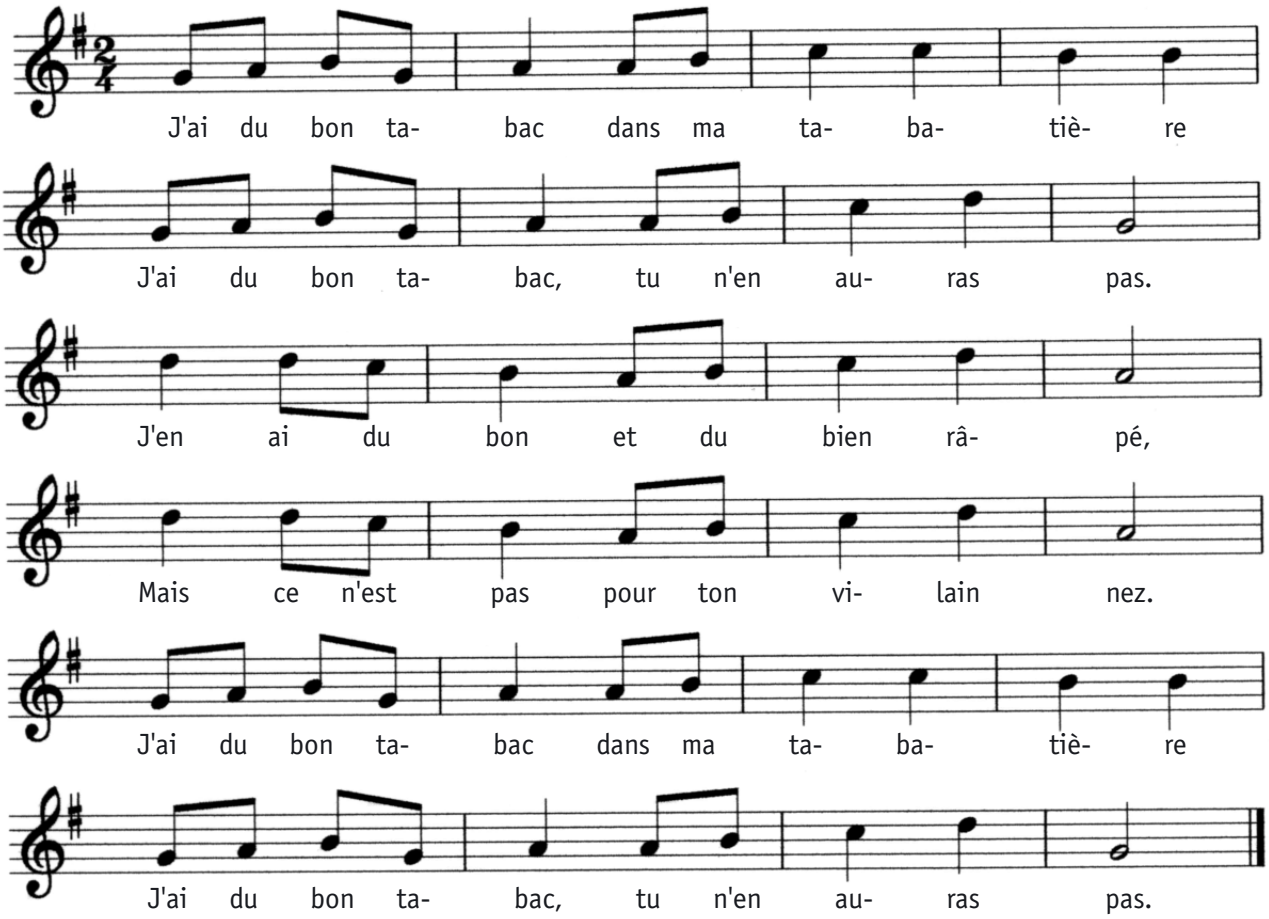
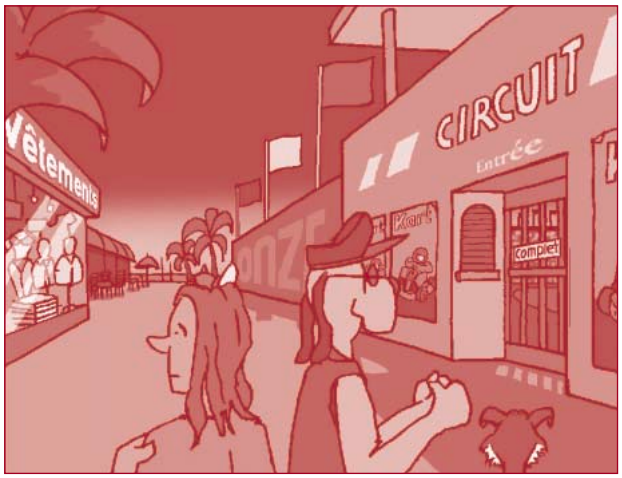
trad.